



- Legend:
- Norfolk Vanguard onshore red line boundary
 - Study area 500m
 - Local authority boundary
 - Landfall**
 - Landfall zone
 - Landfall compound zone
 - Indicative landfall compound
 - Onshore cable route**
 - Onshore cable route
 - Trenchless crossing zone (e.g. HDD)
 - Indicative trenchless crossing compound
 - Mobilisation zone
 - Indicative mobilisation area compound
 - Access**
 - Construction access
 - Operation access
 - A road
 - B road
 - Railway
 - Regional cycle route¹
 - Sea Palling to Weybourne coastal path²
 - Paston Way³
 - Weaver's Way³
 - Bridleway³
 - Byway open to all traffic³
 - Footpath³
 - Restricted byway³

¹ Sustrans, 2017 ² Natural England, 2017 ³ Ordnance Survey 1:25000 map

Project: Norfolk Vanguard	Report: Environmental Statement
------------------------------	------------------------------------

Title:
Visual Receptors (map 1 of 5)

Figure: 29.3	Drawing No: PB4476-005-029-003				
Revision:	Date:	Drawn:	Checked:	Size:	Scale:
05	15/05/2018	LA	JP	A3	1:50,000
06	04/06/2018	LA	JP	A3	1:50,000

Co-ordinate system: British National Grid EPSG: 27700

VATTENFALL

Royal HaskoningDHV
Enhancing Society Together

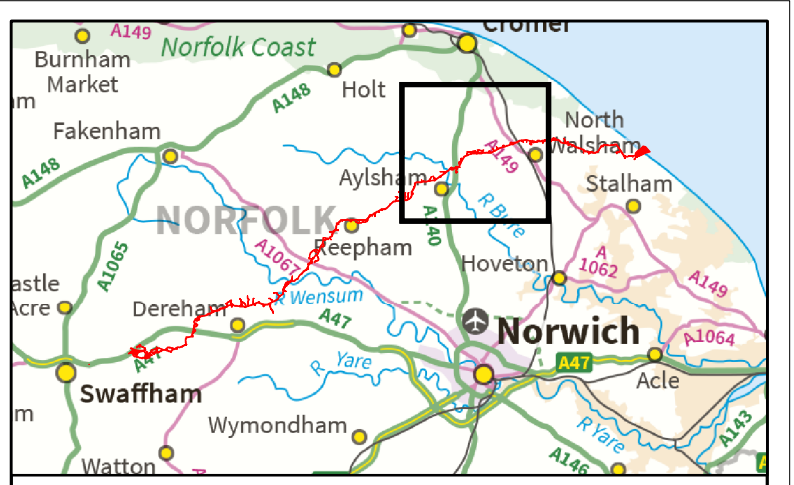
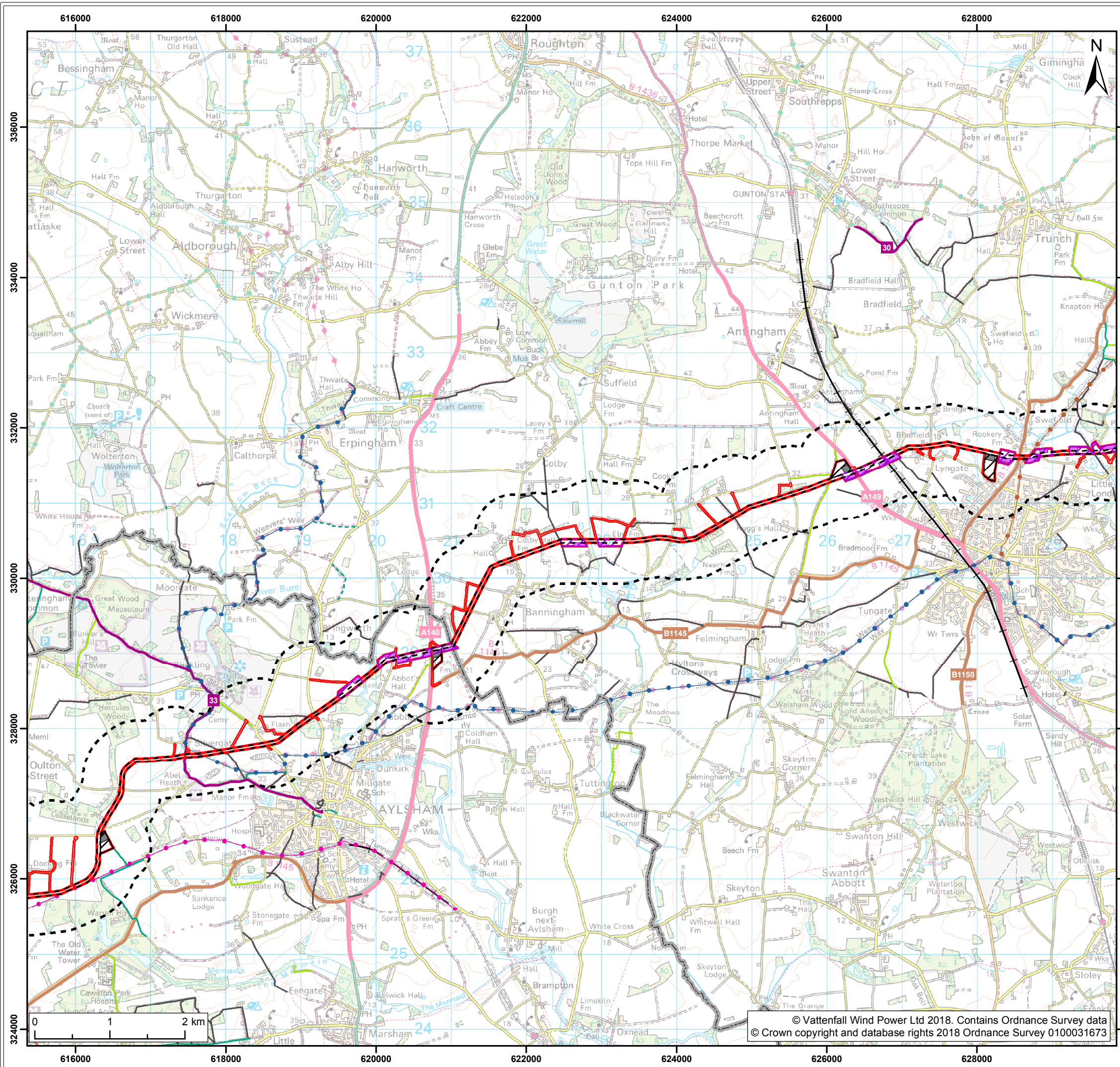

Legend:

- Norfolk Vanguard onshore red line boundary
- Study area 500m
- Local authority boundary
- Onshore cable route**
- Onshore cable route
- A road
- B road
- Trenchless crossing zone (e.g. HDD)
- Railway
- Indicative trenchless crossing compound
- Regional cycle route ¹
- Mobilisation zone
- Marriott's Way ²
- Indicative mobilisation area compound
- Paston Way ²
- Weaver's Way ²
- Bridleway ²
- Access**
- Construction access
- Operation access
- Byway open to all traffic ²
- Footpath ²
- Restricted byway ²

¹ Sustrans, 2017 ² Ordnance Survey 1:25000 map

Project: Norfolk Vanguard	Report: Environmental Statement
------------------------------	------------------------------------

Title:
Visual Receptors
(map 2 of 5)

Figure: 29.3	Drawing No: PB4476-005-029-003				
Revision:	Date:	Drawn:	Checked:	Size:	Scale:
05	15/05/2018	LA	JP	A3	1:50,000
06	04/06/2018	LA	JP	A3	1:50,000

Co-ordinate system: British National Grid EPSG: 27700

VATTENFALL

Royal HaskoningDHV
Enhancing Society Together

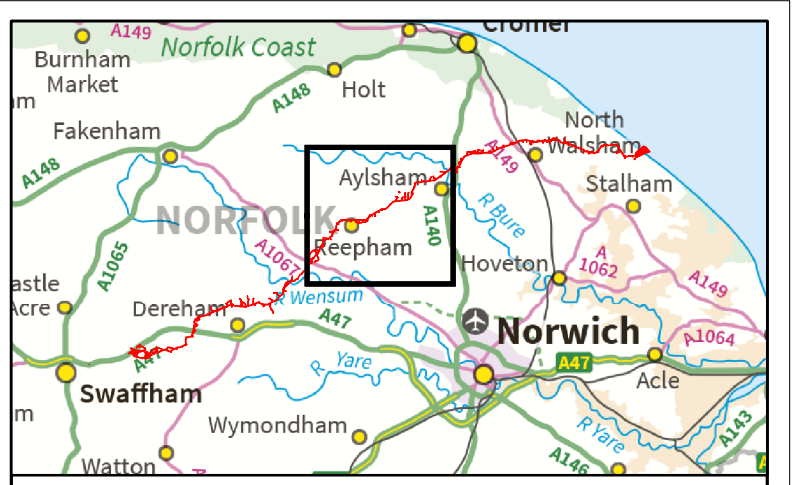
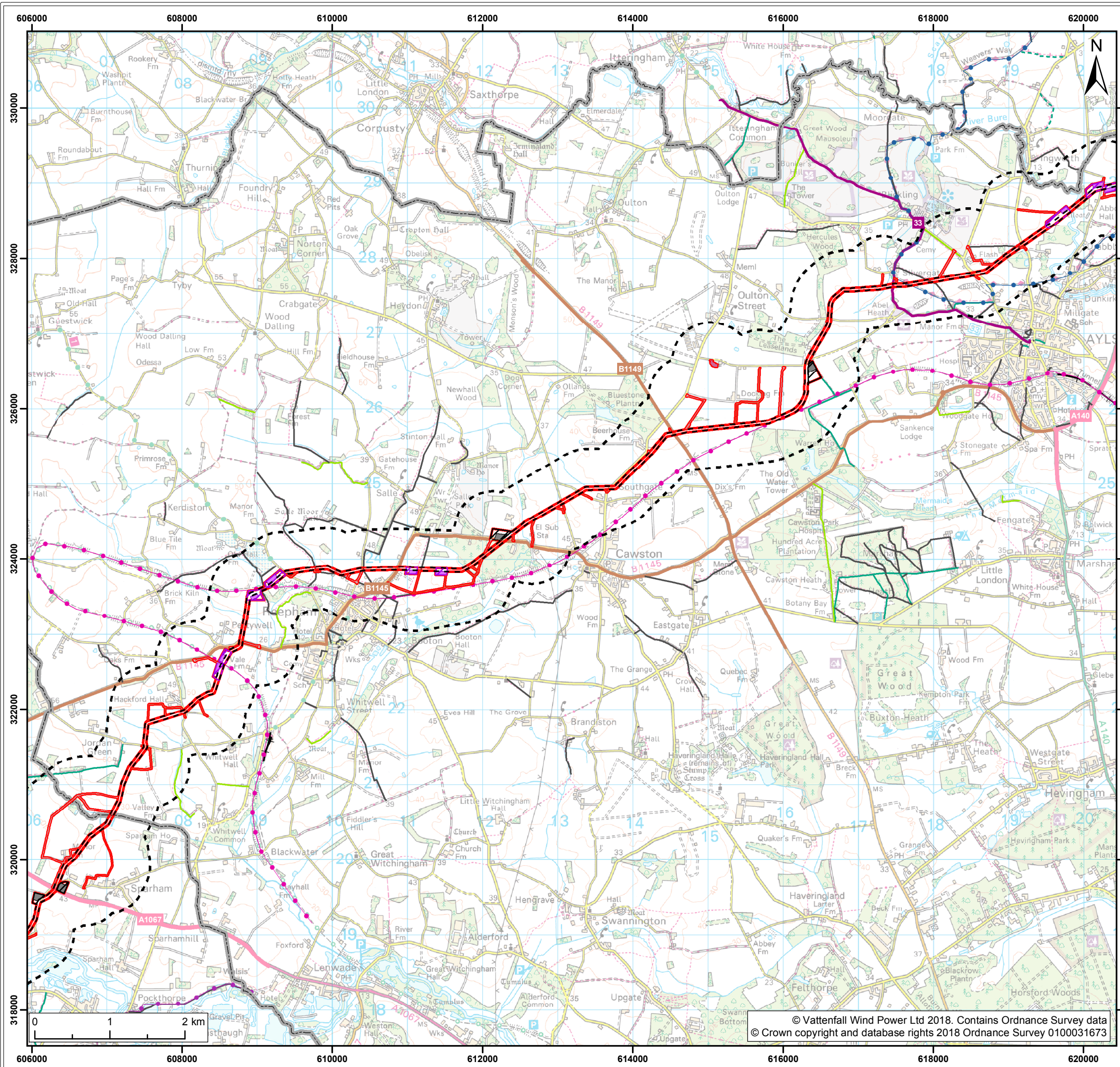

Legend:

- Norfolk Vanguard onshore red line boundary
- Study area 500m
- Local authority boundary
- Onshore cable route
- Trenchless crossing zone (e.g. HDD)
- Indicative trenchless crossing compound
- Mobilisation zone
- Indicative mobilisation area compound
- Cable logistics area
- Construction access
- Operation access
- A road
- B road
- Railway
- Regional cycle route ¹
- Marriott's Way ²
- Weaver's Way ²
- Wensum Way ²
- Bridleway ²
- Byway open to all traffic ²
- Footpath ²
- Restricted byway ²

¹ Sustrans, 2017 ² Ordnance Survey 1:25000 map

Project: Norfolk Vanguard	Report: Environmental Statement
------------------------------	------------------------------------

Title:
Visual Receptors
(map 3 of 5)

Figure: 29.3	Drawing No: PB4476-005-029-003				
Revision:	Date:	Drawn:	Checked:	Size:	Scale:
05	15/05/2018	LA	JP	A3	1:50,000
06	04/06/2018	LA	JP	A3	1:50,000

Co-ordinate system: British National Grid EPSG: 27700

VATTENFALL

Royal HaskoningDHV
Enhancing Society Together

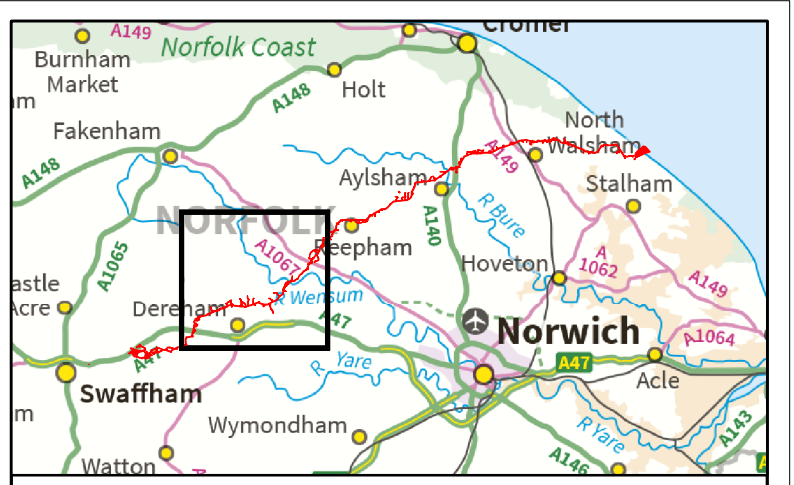
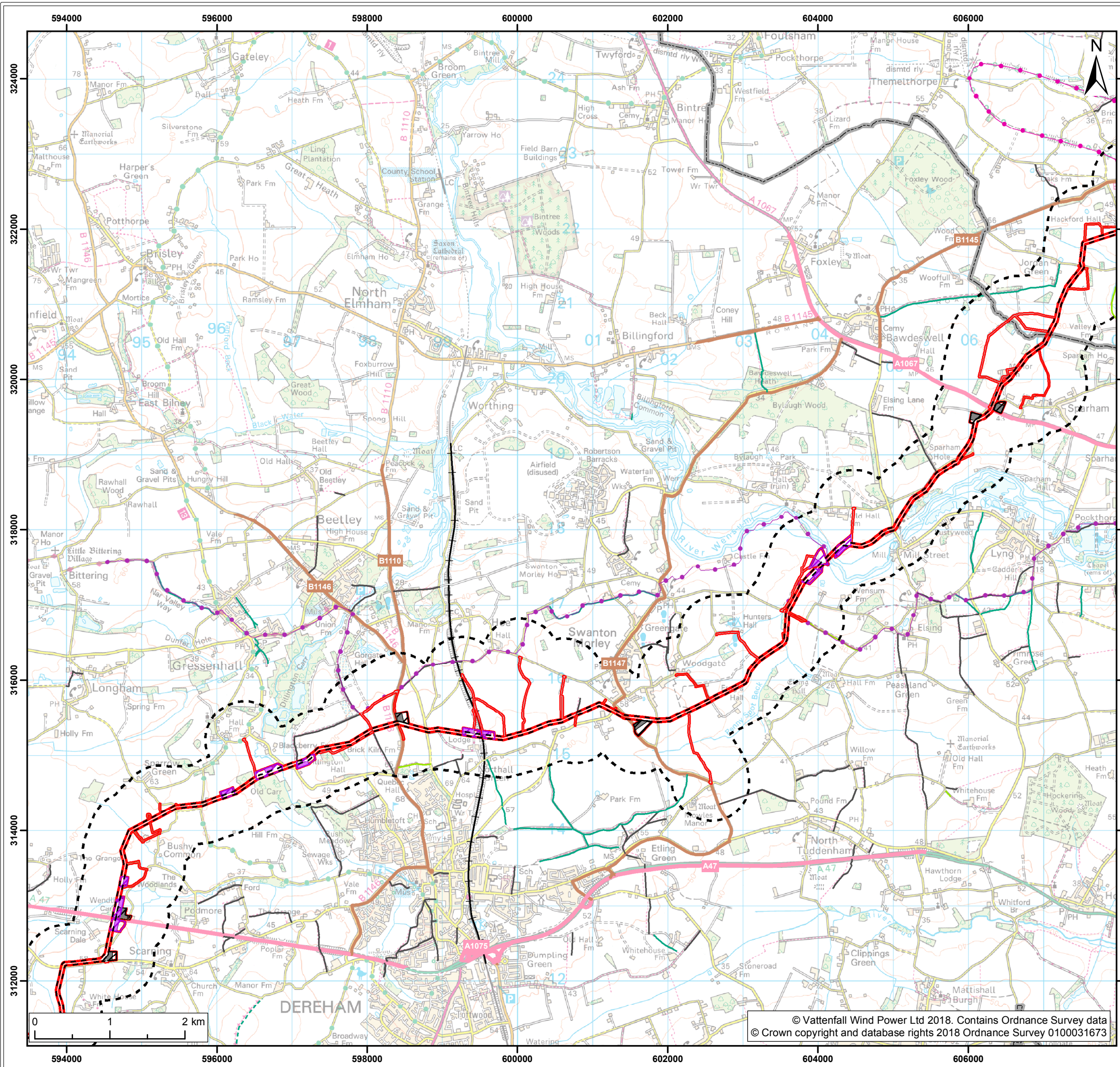

Legend:

- Norfolk Vanguard onshore red line boundary
- Study area 500m
- Local authority boundary
- A road
- B road
- Onshore cable route
- Trenchless crossing zone (e.g. HDD)
- Indicative trenchless crossing compound
- Mobilisation zone
- Indicative mobilisation area compound
- Construction access
- Operation access
- Railway
- Marriott's Way ¹
- Wensum Way ¹
- Bridleway ¹
- Byway open to all traffic ¹
- Footpath ¹
- Restricted byway ¹

¹ Ordnance Survey 1:25000 map

Project: Norfolk Vanguard	Report: Environmental Statement
------------------------------	------------------------------------

Title:
Visual Receptors
(map 4 of 5)

Figure: 29.3	Drawing No: PB4476-005-029-003				
Revision:	Date:	Drawn:	Checked:	Size:	Scale:
05	15/05/2018	LA	JP	A3	1:50,000
06	04/06/2018	LA	JP	A3	1:50,000

Co-ordinate system: British National Grid EPSG: 27700

VATTENFALL

Royal HaskoningDHV
Enhancing Society Together

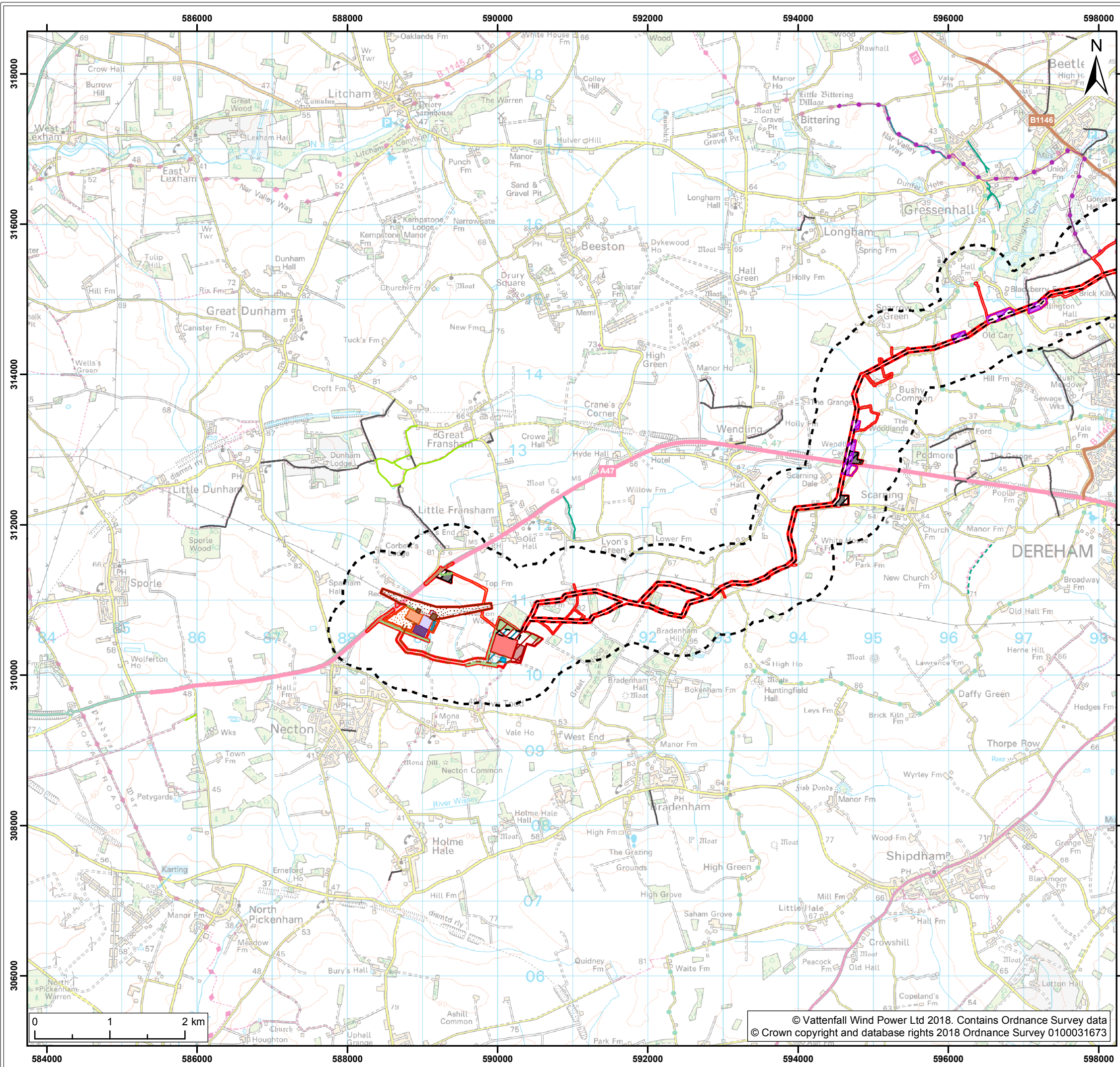

- Legend:**
- Norfolk Vanguard onshore red line boundary
 - Onshore cable route
 - Onshore 400kv cable route
 - Trenchless crossing zone (e.g. HDD)
 - Indicative trenchless crossing compound
 - Mobilisation zone
 - Indicative mobilisation area compound
 - Onshore project substation
 - Onshore project substation temporary construction compound zone
 - Indicative onshore project substation temporary construction compound
 - National Grid
 - National Grid substation extension
 - National Grid new / replacement overhead line tower
 - National Grid temporary works
 - Overhead line temporary works
 - Mitigation areas
 - Attenuation pond zone
 - Indicative attenuation pond
 - Indicative mitigation planting
 - Access
 - Permanent access
 - Construction access
 - Operation access
 - Existing substation locations
 - Existing Necton substation
 - Necton National Grid substation
 - Study area 500m
 - Local authority boundary
 - A road
 - B road
 - Wensum Way 1
 - Bridleway 1
 - Byway open to all traffic 1
 - Footpath 1
 - Restricted byway 1

Project: Norfolk Vanguard
 Report: Environmental Statement

Title:
 Visual Receptors (map 5 of 5)

Figure: 29.3	Drawing No: PB4476-005-029-003				
Revision:	Date:	Drawn:	Checked:	Size:	Scale:
05	15/05/2018	LA	JP	A3	1:50,000
06	04/06/2018	LA	JP	A3	1:50,000

Co-ordinate system: British National Grid EPSG: 27700

© Vattenfall Wind Power Ltd 2018. Contains Ordnance Survey data © Crown copyright and database rights 2018 Ordnance Survey 0100031673